
TOYO
CLICK H 76

CLICK H 76 - 10W

MODULATED DOWNLIGHT SYSTEM - FIXED WITH DEEP BAFFLE



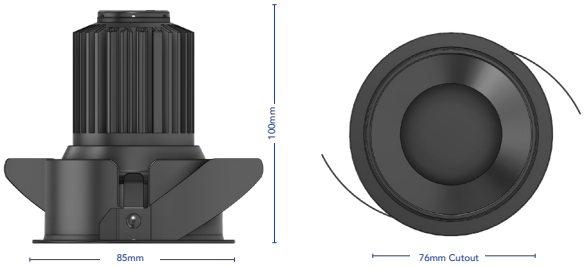

OVERVIEW

CODE	4888
ACCESSORY	Trimless Housing, Semi Trimless Housing Honeycomb Louvre, Linear Spread Lens, Frosted Lens
COLOUR TEMP	2700K, 3000K, 4000K, TW
BEAM ANGLE	60°, 36°, 24°, 15°
CRI	≥97
LUMEN OUTPUT	790Lm
WATTAGE	10W
FIXTURE CURRENT	250mA
DRIVER	Dedicated Driver Provided for Constant Current Selection, Remote Driver Required for 24V DC Selection
DIMMING	Phase, Touch, DALI
IP RATING	IP44
IC-RATING	IC-4
CUT OUT	76mm
RECESS DEPTH	100mm - Fixture 100mm - Dedicated Phase Driver 120mm - Touch, DALI Drivers 80mm - Dedicated TW DALI DT8 Driver

Notes:
All data stipulated are nominal values based on 2700K with accuracy of +/- 5%.

TILT 25°

ROTATION 355°

IP44



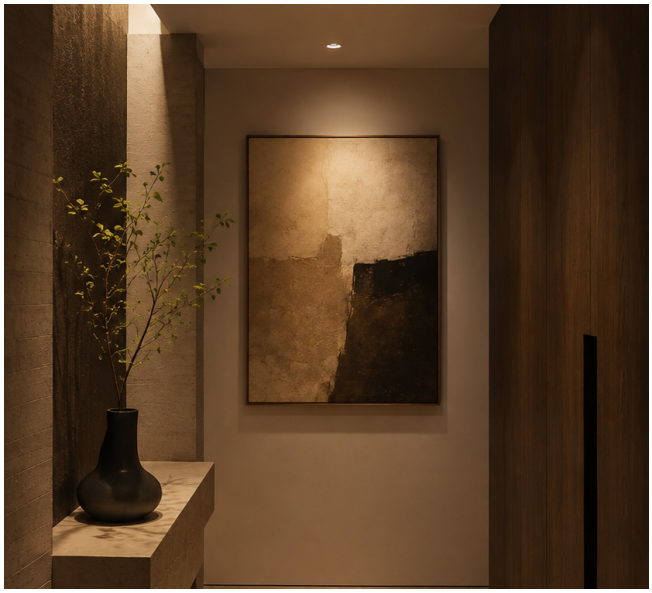

TOVO Lighting
726 Pittwater Road, Brookvale, NSW 2100 Australia

E: office@tovolighting.com.au
Ph: +61 2 9939 1122

CLICK H 76 - 10W

MODULATED DOWNLIGHT SYSTEM - FIXED WITH DEEP BAFFLE

FINISH



WH
White



BLK
Black

ACCESSORY



OR
Open Ring



LS
Linear Lens



FL
Frosted Lens



HL
Honeycomb Louvre

CCT



27
2700K



30
3000K



40
4000K



27/65
Tunable White

BEAM ANGLE



15
15° Lens



24
24° Lens



36
36° Lens



60
60° Lens

FRAME OPTIONS

ST
Semi Trimless

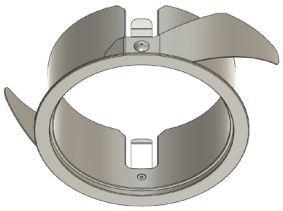

TL
Trimless***

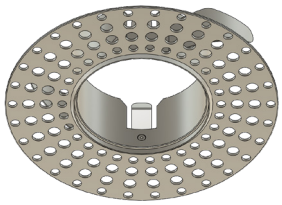

FIXTURE						DRIVER
CODE	FINISH	FRAME	ACCESSORY	CCT	BEAM ANGLE	DIMMING
4884	**WH** - White	**ST** - Semi Trim	**OR** - Open Ring*	**27** - 2700K	**15** - 15° Spot	**PH** - Dedicated Phase Dim Driver Provided**
	BLK - Black	**TL** - Trimless	**HL** - Honeycomb Louver	**30** - 3000K	**24** - 24° Narrow	**DA** - Dedicated DALI DT6 Driver Provided**
			LS - Linear Spread Lens	**40** - 4000K****	**36** - 36° Medium	**24V** - Remote 24V Driver Required
			FL - Frosted Lens		**60** - 60° Wide*	

		CCT	BEAM ANGLE	DIMMING
		27/65 - 2700K/6500K	**15** - 15° Spot	**TW** - Dedicated DALI DT8 Driver Provided**
			24 - 24° Narrow	**TW_24V** - Remote 24V DC Driver Required,
			36 - 36° Medium	2 Channels
			60 - 60° Wide*	

Example Code: **1234_WH_ST_OR_27_60_PH**

Notes:
*60 degree beam, Open Ring as standard.
**All dedicated Constant Current drivers are set at 250mA.
***Trimless frames are designed for plaster set ceilings only.
****4000K available on request, minimum order quantites may apply.

CLICK H 76 - 10W

MODULATED DOWNLIGHT SYSTEM - FIXED WITH DEEP BAFFLE

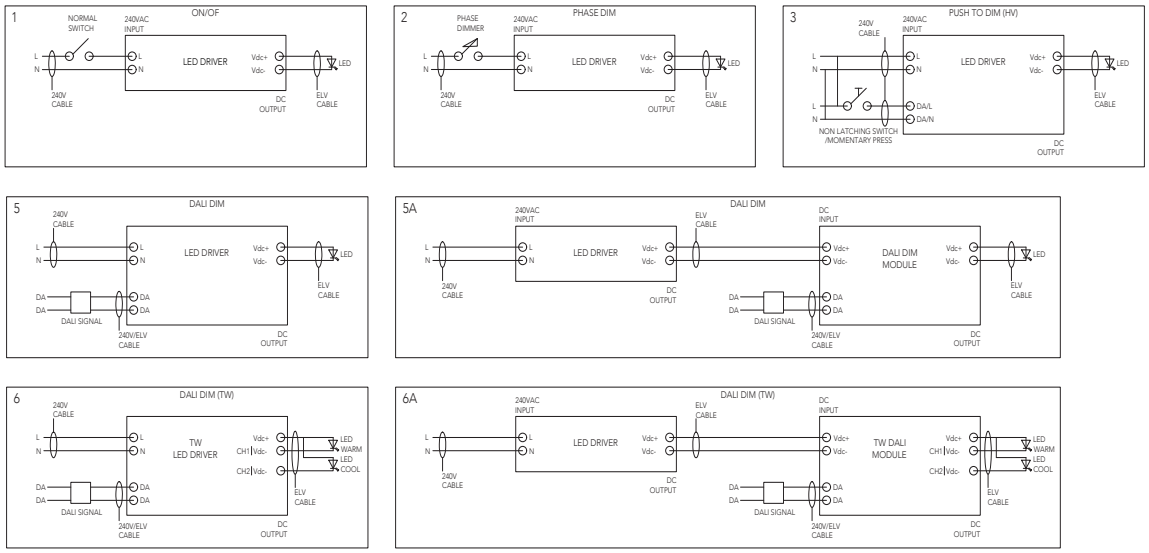

Dedicated Driver
One driver per fixture
Driver next to fixture

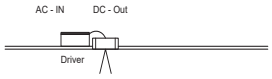

Typically DC Constant Current Fixtures

Remote Driver
Multiple fixtures per driver
Driver away from fixture

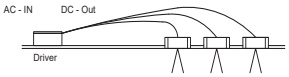

Typically 24V DC Constant Voltage Fixtures

240V Cables
Typical TPS cable to be used for AC wiring.
Electrician to calculate wire guage based on connected load and cable length.

ELV cables
Typical ELV cable with 24 strand count or higher to be used for DC wiring.
Electrician to calculate wire guage based on connected load and cable length.

Tunable White
For Tunable White CCT options with remotely located driver, 3 Core cable is required.

Online Cable Calculator
https://tovolighting.com.au/cable-calculator/